CITY-WIDE GROUNDS MAINTENANCE CONTRACT

SITE A-1

BLOCK A

PUBLISHED DECEMBER 2014
CITY OF ROCKFORD PUBLIC WORKS

REFERENCE ONLY - SEE CONTRACT FOR SPECIFIC INFORMATION

THE CITY OF ROCKFORD ILLINOIS, USA

CITY-WIDE GROUNDS MAINTENANCE CONTRACT

SITE A-2

BLOCK A

PUBLISHED DECEMBER 2014
CITY OF ROCKFORD PUBLIC WORKS

REFERENCE ONLY - SEE CONTRACT FOR SPECIFIC INFORMATION

THE CITY OF ROCKFORD ILLINOIS, USA

CITY-WIDE GROUNDS MAINTENANCE CONTRACT

SITE A-3

BLOCK A

PUBLISHED DECEMBER 2014
CITY OF ROCKFORD PUBLIC WORKS

REFERENCE ONLY - SEE CONTRACT FOR SPECIFIC INFORMATION

THE CITY OF ROCKFORD ILLINOIS, USA

CITY-WIDE GROUNDS MAINTENANCE CONTRACT

SITE A-4

BLOCK A

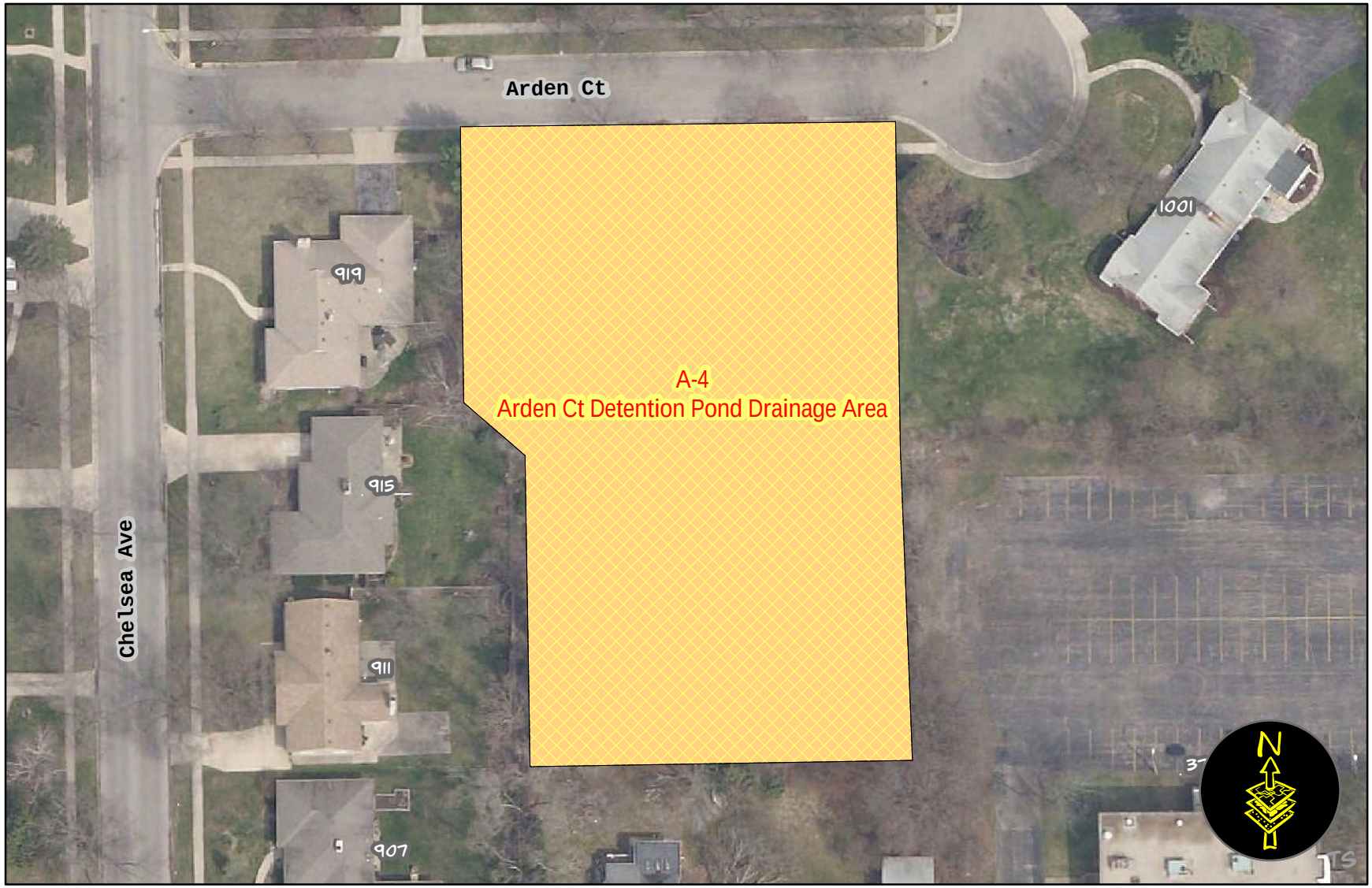

PUBLISHED DECEMBER 2014
CITY OF ROCKFORD PUBLIC WORKS

REFERENCE ONLY - SEE CONTRACT FOR SPECIFIC INFORMATION

THE CITY OF ROCKFORD ILLINOIS, USA

A-5

Block A

Published December 2014 by:
The City of Rockford Public Works Department

Mowing Site Map - For general reference only.
Refer to contract for specifics

THE CITY OF ROCKFORD ILLINOIS, USA

CITY-WIDE GROUNDS MAINTENANCE CONTRACT

SITE A-6

BLOCK A

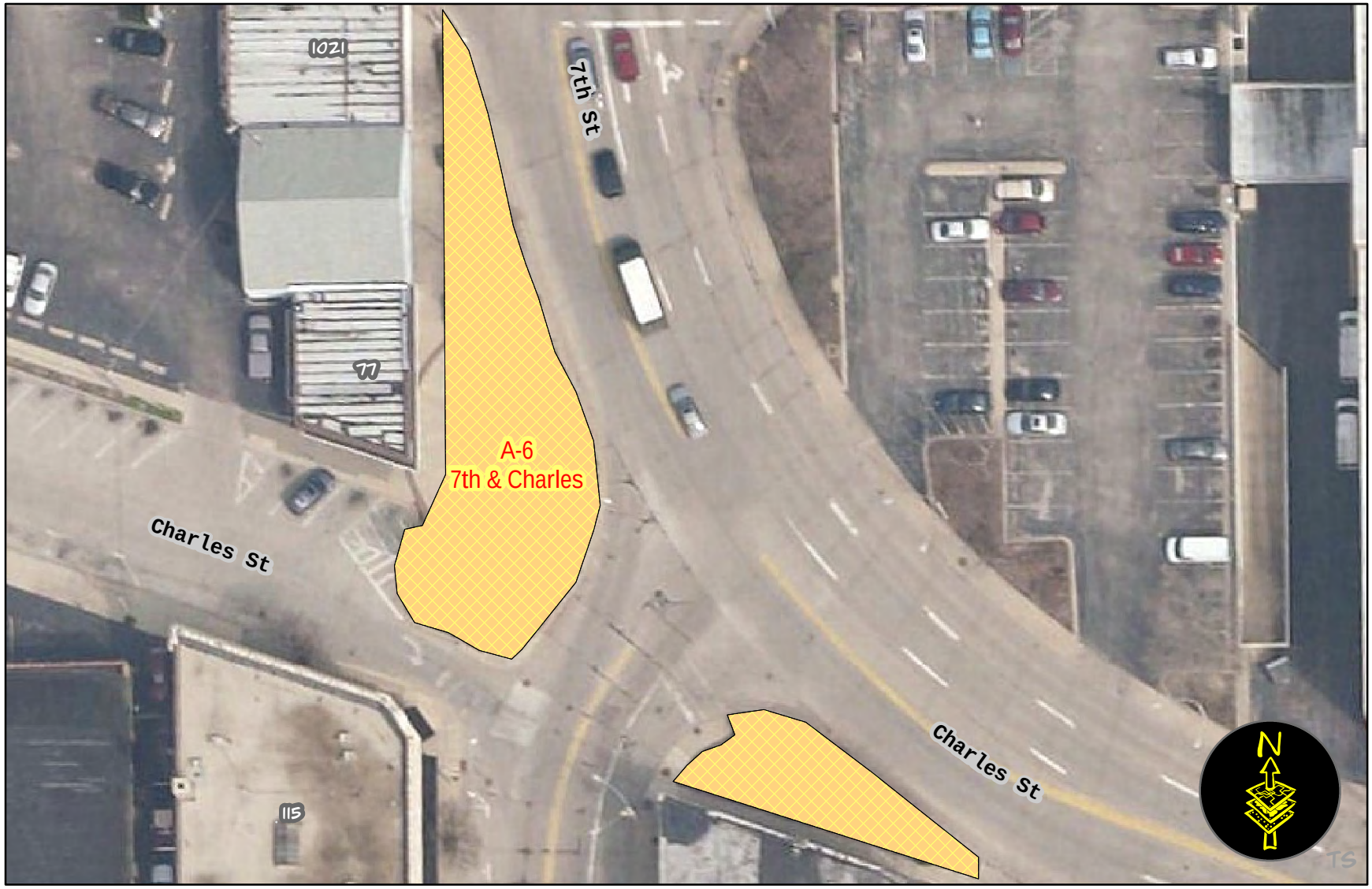

PUBLISHED DECEMBER 2014
CITY OF ROCKFORD PUBLIC WORKS

REFERENCE ONLY - SEE CONTRACT FOR SPECIFIC INFORMATION

THE CITY OF ROCKFORD ILLINOIS, USA

CITY-WIDE GROUNDS MAINTENANCE CONTRACT

SITE A-7

BLOCK A

PUBLISHED DECEMBER 2014
CITY OF ROCKFORD PUBLIC WORKS

REFERENCE ONLY - SEE CONTRACT FOR SPECIFIC INFORMATION

THE CITY OF ROCKFORD ILLINOIS, USA

CITY-WIDE GROUNDS MAINTENANCE CONTRACT

SITE A-8

BLOCK A

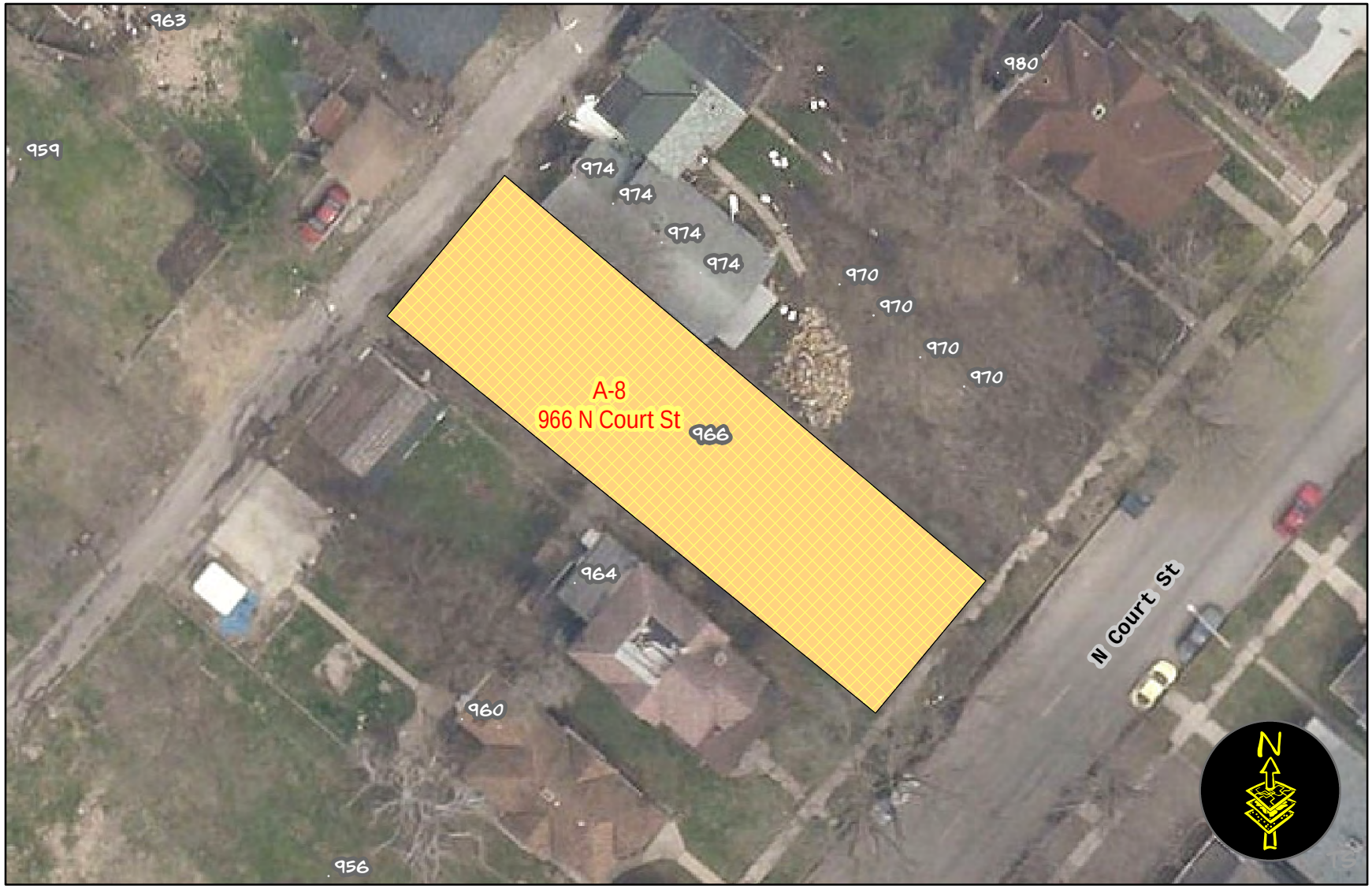

PUBLISHED DECEMBER 2014
CITY OF ROCKFORD PUBLIC WORKS

REFERENCE ONLY - SEE CONTRACT FOR SPECIFIC INFORMATION

THE CITY OF ROCKFORD ILLINOIS, USA

CITY-WIDE GROUNDS MAINTENANCE CONTRACT

SITE A-9

BLOCK A

PUBLISHED DECEMBER 2014
CITY OF ROCKFORD PUBLIC WORKS

REFERENCE ONLY - SEE CONTRACT FOR SPECIFIC INFORMATION

THE CITY OF ROCKFORD ILLINOIS, USA

CITY-WIDE GROUNDS MAINTENANCE CONTRACT

SITE A-10

BLOCK A

PUBLISHED JANUARY 2015
CITY OF ROCKFORD PUBLIC WORKS

REFERENCE ONLY - SEE CONTRACT FOR SPECIFIC INFORMATION

THE CITY OF ROCKFORD ILLINOIS, USA