CITY-WIDE GROUNDS MAINTENANCE CONTRACT

SITE I-1

BLOCK I

PUBLISHED JANUARY 2015
CITY OF ROCKFORD PUBLIC WORKS

REFERENCE ONLY - SEE CONTRACT FOR SPECIFIC INFORMATION

THE CITY OF ROCKFORD ILLINOIS, USA

CITY-WIDE GROUNDS MAINTENANCE CONTRACT

SITE I-2

BLOCK I

PUBLISHED JANUARY 2015
CITY OF ROCKFORD PUBLIC WORKS

REFERENCE ONLY - SEE CONTRACT FOR SPECIFIC INFORMATION

THE CITY OF ROCKFORD ILLINOIS, USA

CITY-WIDE GROUNDS MAINTENANCE CONTRACT

SITE I-3

BLOCK I

PUBLISHED JANUARY 2015
CITY OF ROCKFORD PUBLIC WORKS

REFERENCE ONLY - SEE CONTRACT FOR SPECIFIC INFORMATION

THE CITY OF ROCKFORD ILLINOIS, USA

CITY-WIDE GROUNDS MAINTENANCE CONTRACT

SITE I-4

BLOCK I

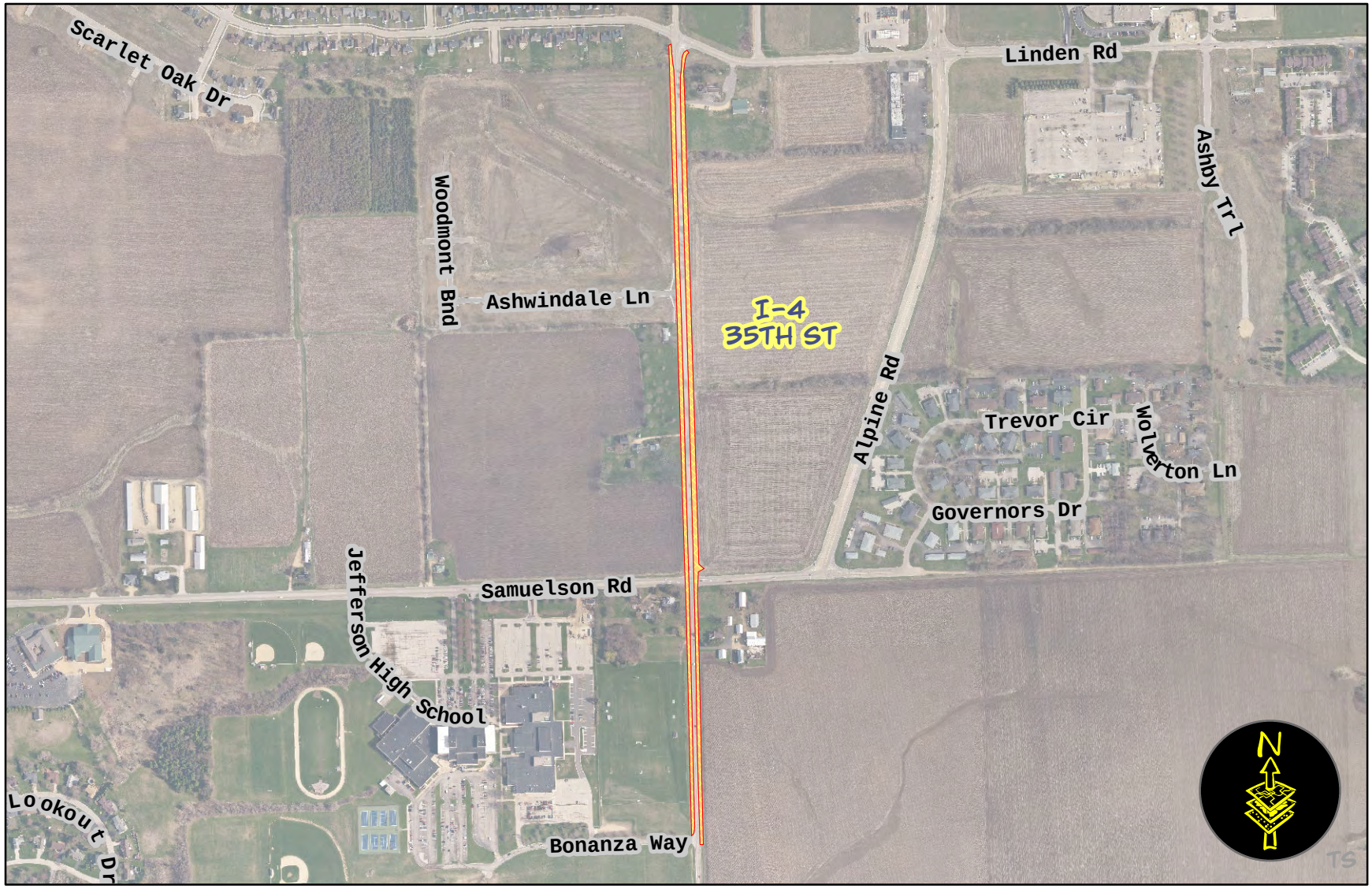

PUBLISHED JANUARY 2015
CITY OF ROCKFORD PUBLIC WORKS

REFERENCE ONLY - SEE CONTRACT FOR SPECIFIC INFORMATION

THE CITY OF ROCKFORD ILLINOIS, USA

CITY-WIDE GROUNDS MAINTENANCE CONTRACT

SITE I-5

BLOCK I

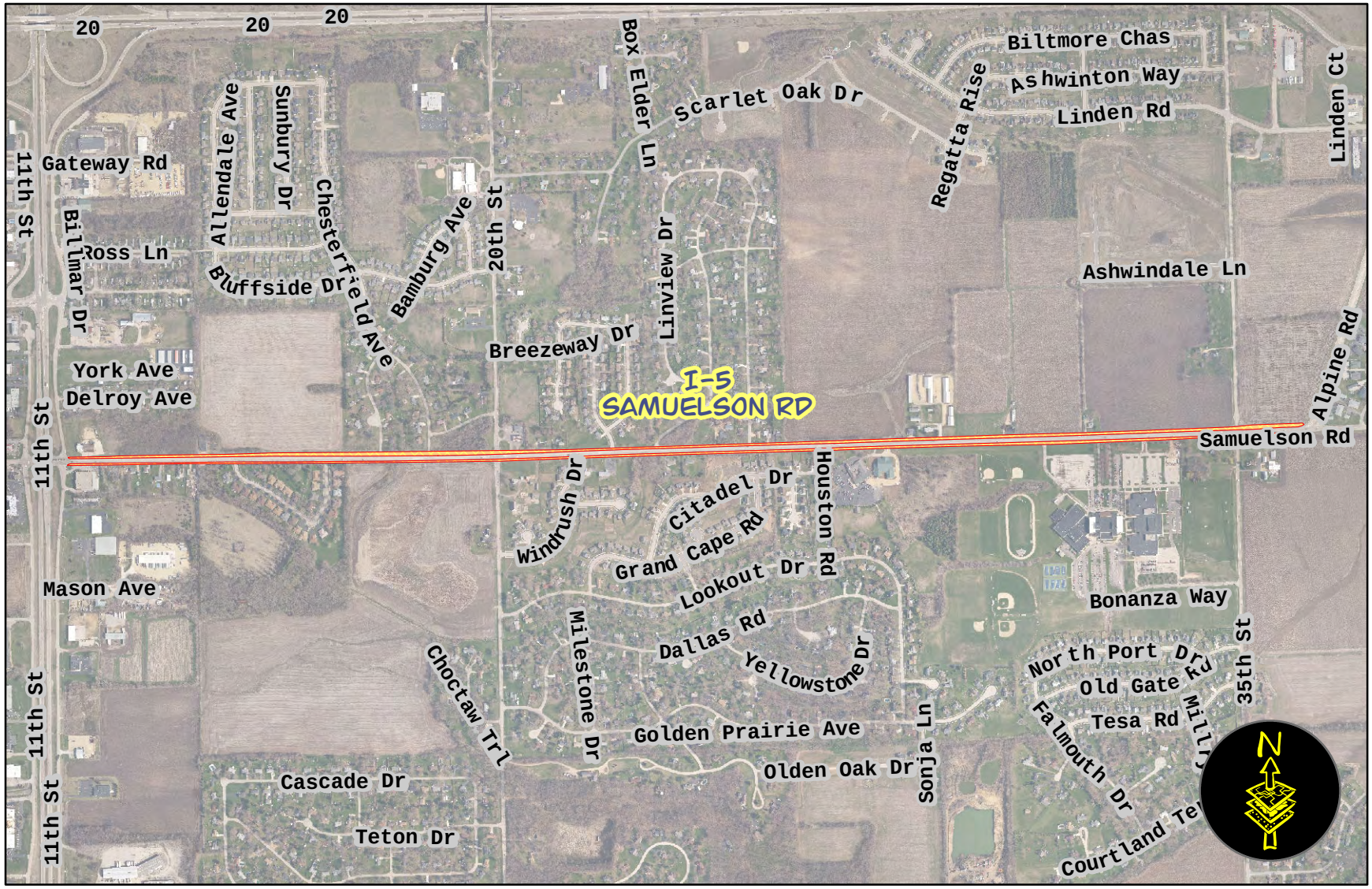

PUBLISHED JANUARY 2015
CITY OF ROCKFORD PUBLIC WORKS

REFERENCE ONLY - SEE CONTRACT FOR SPECIFIC INFORMATION

THE CITY OF ROCKFORD ILLINOIS, USA

CITY-WIDE GROUNDS MAINTENANCE CONTRACT

SITE I-6

BLOCK I

PUBLISHED JANUARY 2015
CITY OF ROCKFORD PUBLIC WORKS

REFERENCE ONLY - SEE CONTRACT FOR SPECIFIC INFORMATION

THE CITY OF ROCKFORD ILLINOIS, USA

CITY-WIDE GROUNDS MAINTENANCE CONTRACT

SITE I-7

BLOCK I

PUBLISHED JANUARY 2015
CITY OF ROCKFORD PUBLIC WORKS

REFERENCE ONLY - SEE CONTRACT FOR SPECIFIC INFORMATION

THE CITY OF ROCKFORD ILLINOIS, USA

CITY-WIDE GROUNDS MAINTENANCE CONTRACT

SITE I-8

BLOCK I

PUBLISHED JANUARY 2015
CITY OF ROCKFORD PUBLIC WORKS

REFERENCE ONLY - SEE CONTRACT FOR SPECIFIC INFORMATION

THE CITY OF ROCKFORD ILLINOIS, USA

CITY-WIDE GROUNDS MAINTENANCE CONTRACT

SITE I-9

BLOCK I

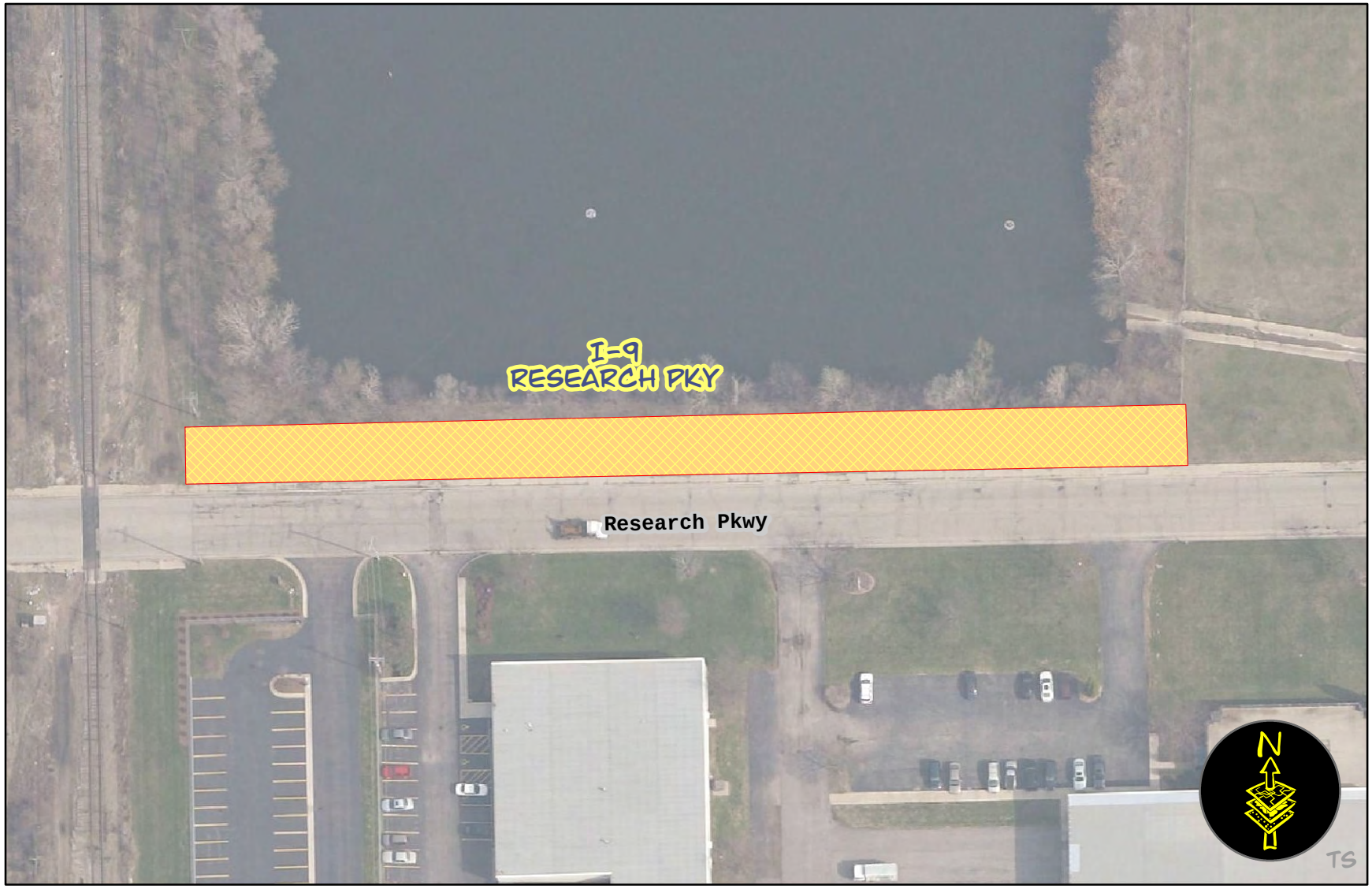

PUBLISHED JANUARY 2015
CITY OF ROCKFORD PUBLIC WORKS

REFERENCE ONLY - SEE CONTRACT FOR SPECIFIC INFORMATION

THE CITY OF ROCKFORD ILLINOIS, USA

CITY-WIDE GROUNDS MAINTENANCE CONTRACT

SITE I-10

BLOCK I

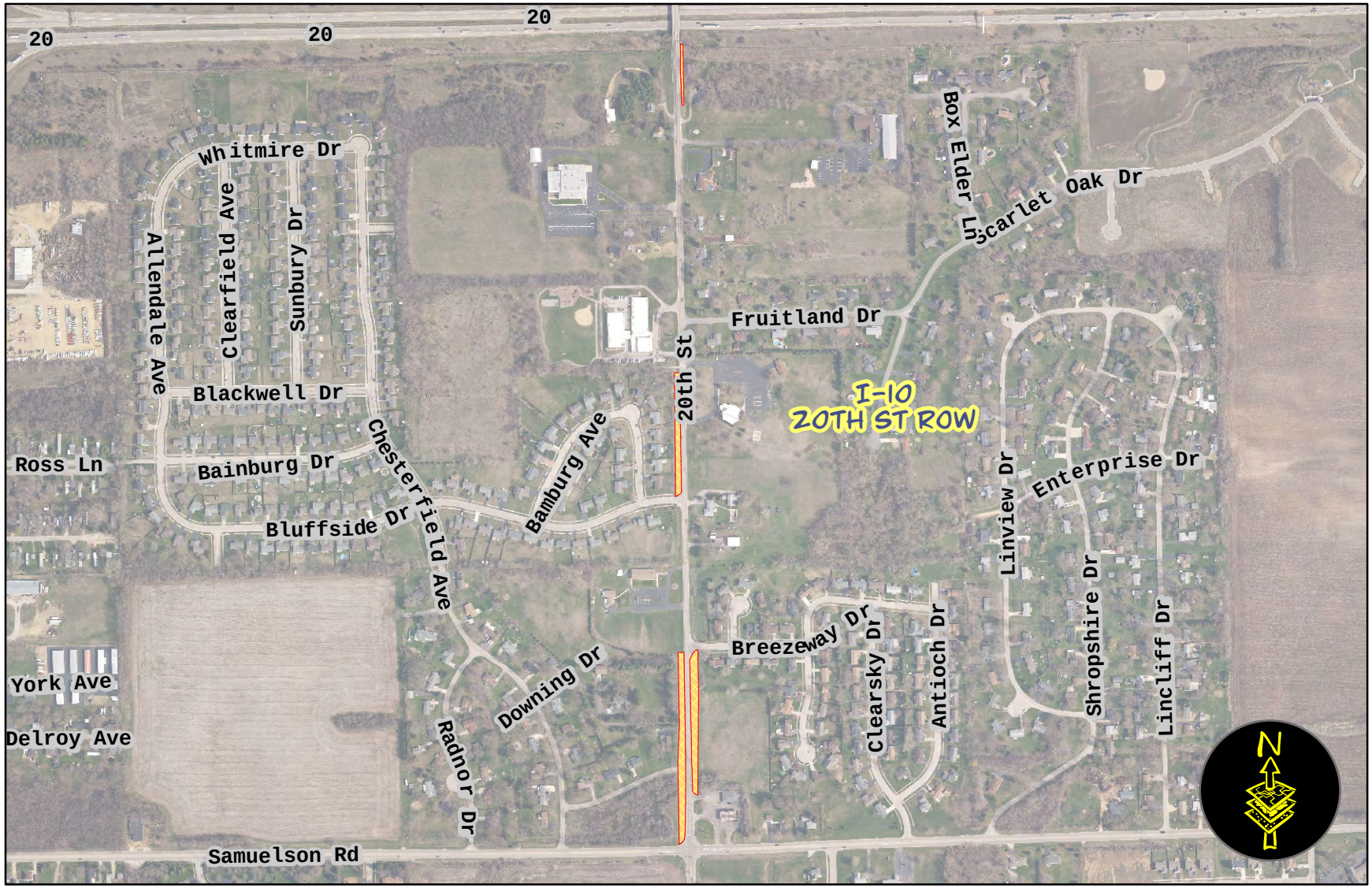

PUBLISHED JANUARY 2015
CITY OF ROCKFORD PUBLIC WORKS

REFERENCE ONLY - SEE CONTRACT FOR SPECIFIC INFORMATION

THE CITY OF ROCKFORD ILLINOIS, USA