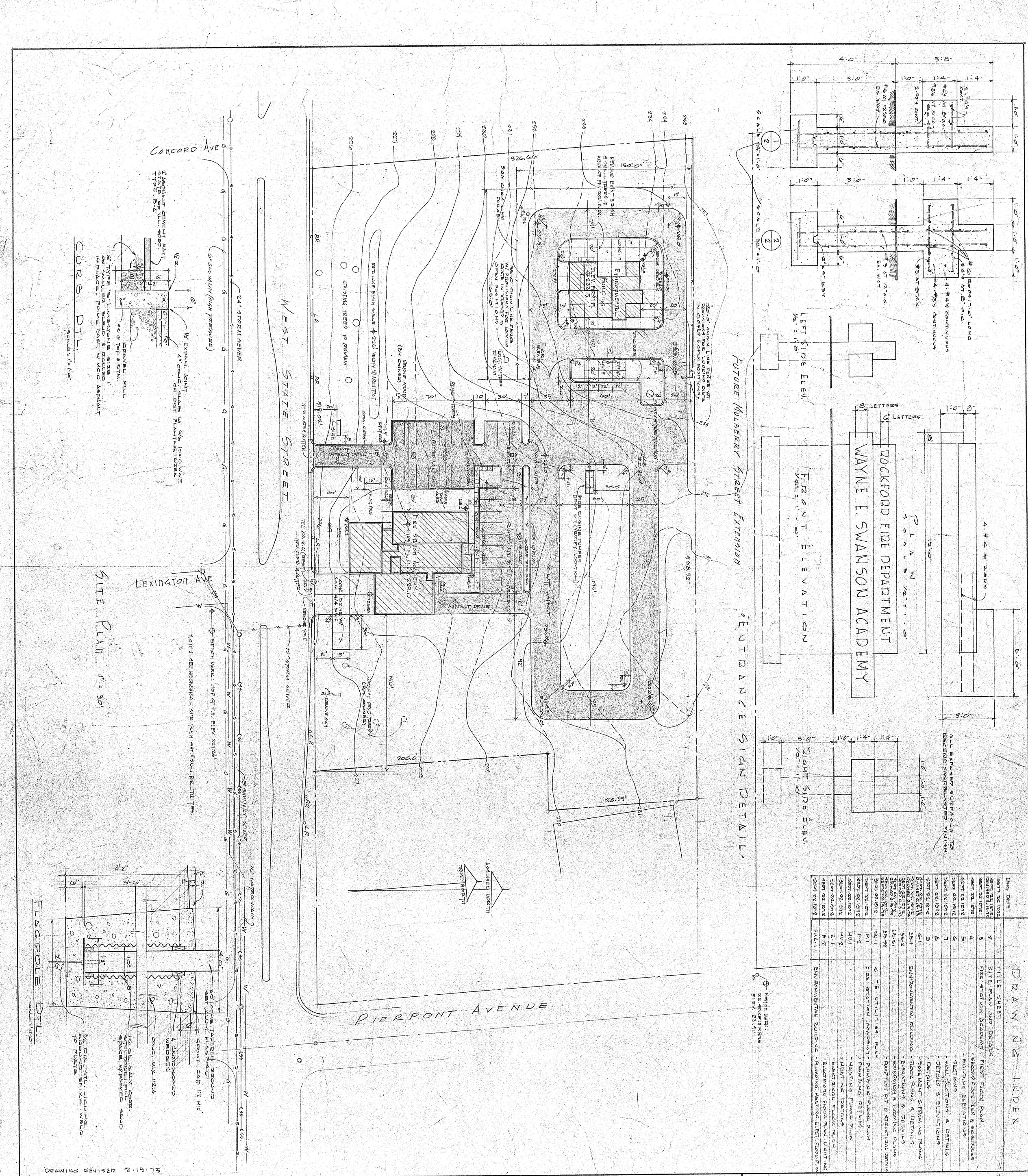

DRAWING INDEX

	DWG.	DATE
TITLE SHEET	1	SEPT. 22, 1972
SITE PLAN AND DETAILS	2	SEPT. 22, 1972 REVISED 2-13-73
FIRE STATION ACADEMY - FIRST FLOOR PLAN	3	SEPT. 22, 1972
- SECOND FLOOR PLAN & SCHEDULES	4	SEPT. 22, 1972
- BUILDING ELEVATIONS	5	SEPT. 22, 1972
- SECTIONS	6	SEPT. 22, 1972
- WALL SECTIONS & DETAILS	7	SEPT. 22, 1972
- DETAILS & ELEVATIONS	8	SEPT. 22, 1972
- DETAILS	9	SEPT. 22, 1972
- BASEMENT & FRAMING PLANS	S-1	SEPT. 22, 1972 REVISED 2-13-73
ENVIRONMENTAL BUILDING - FLOOR PLANS & DETAILS	EB-1	SEPT. 22, 1972
- ELEVATIONS & DETAILS	EB-2	SEPT. 22, 1972
- FOUNDATION & FRAMING PLANS	EB-51	SEPT. 22, 1972 REVISED 2-13-73
- PUMP TEST PIT & STRUCTURE DETAILS	EB-52	SEPT. 22, 1972 REVISED 2-13-73
SITE UTILITIES PLAN	SU-1	SEPT. 22, 1972
FIRE STATION ACADEMY - PLUMBING FLOOR PLAN	P-1	SEPT. 22, 1972
- PLUMBING DETAILS	P-2	SEPT. 22, 1972
- HEATING FLOOR PLAN	HV-1	SEPT. 22, 1972
- HEATING DETAILS	HV-2	SEPT. 22, 1972
- ELECTRICAL FLOOR PLAN	E-1	SEPT. 22, 1972
- ELECTRICAL FLOOR PLAN - LIGHTING	E-2	SEPT. 22, 1972
ENVIRONMENTAL BUILDING - PLUMBING, HEATING, ELECT., FLOOR PLAN	P.E.-1	SEPT. 22, 1972

SHEET NO. 2R of 9	DATE SEPT. 22, 1972	SITE PLAN & DETAILS
	E.D.A. NO. 06-11-01029	
	P.G.P. NO. 174-72	

ROCKFORD FIRE DEPARTMENT
FIRE STATION ACADEMY
W. STATE ST. & PIERPONT AVE.

PEDRIANA GUSTAFSON PARTNERSHIP
ARCHITECTS ENVIRONMENTALISTS
3535 NORTH MAIN ROCKFORD, ILLINOIS 61103 815-877-1717

FIRST FLOOR PLAN

SECTION 3/4"=1'-0"

REFLECTED CEIL PLAN FOR 1ST FLOOR LAY-IN GRID AC. TILE SCALE 1/8"=1'-0"

SHEET NO. 3 of 9	DATE SEPT. 22, 1972
	E.D.A. NO. 06-111-01028
	P.C.P. NO. 174-72

ROCKFORD FIRE DEPARTMENT
FIRE STATION [illegible]
W. STATE ST. & [illegible] AVE.

PEDRAJA-GUSTAFSON PARTNERSHIP
ARCHITECTS ENGINEERS PLANNERS
[illegible] ROCKFORD, ILLINOIS [illegible]

ROOM FINISH SCHEDULE

RM. NO.	NAME	FLOOR	BASE	WALLS MATERIAL	WALLS FIN.	CEILING MATERIAL	CEILING FIN.	CEILING HT.	REMARKS
101	LOBBY	QUARRY TILE	4" VINYL	BLOCK	PAINT	DRYWALL	PAINT	8-0	
102	KITCHEN	VINYL ASB.	4" VINYL	DRYWALL	PAINT	SUSP. AC. TILE	–	8-0	
103	DAY ROOM	CARPET	4" VINYL	BLOCK & DRYWALL	PAINT	AC. TILE	–	VARIES	SEE SECT. & PLAN
104	OFFICERS	CARPET	4" VINYL	BLOCK & DRYWALL	PAINT	SUSP. AC. TILE	–	8-0	
105	TOILET	CER. TILE	4" VINYL	DRYWALL	PAINT	DRYWALL	PAINT	7-6	
106	WATCH	VINYL ASB.	4" VINYL	BLOCK & DRYWALL	PAINT	SUSP. AC. TILE	–	8-0	
107	STORAGE	V.A.	4" VINYL	DRYWALL	PAINT	DRYWALL	PAINT	8-0	
108	CLOSET	V.A.	4" VINYL	BLOCK & DRYWALL	PAINT	DRYWALL	PAINT	8-0	
109	STAIR HALL	V.A.	4" VINYL	BLOCK	PAINT	DRYWALL	PAINT	VARIES	RUBBER TREADS SEE SPECS. SEE SECT.
110	HOSE TOWER	SEE PLANS	NONE	EXP. BLK.	–	EXPOSED	–	–	
111	APPARATUS RM.	CONC.	NONE	BLOCK	PAINT	EXPOSED	–	–	PAINT JOISTS
112	HOSE STOR.	CONC.	NONE	EXP. BLK.	PAINT	PLASTER	PAINT	8-0	SEE DTL.
113	MECHANICAL	CONC.	NONE	EXP. BLK.	–	EXPOSED	–	–	
114	STORAGE	CONC.	NONE	EXP. BLK.	–	EXPOSED	–	–	
115	TURN-OUT RM.	CONC.	NONE	EXP. BLK.	PAINT	DRYWALL	PAINT	8-0	
116	TOILET	CER. TILE	COVE CER.	CER. TILE	–	PLASTER	PAINT	7-6	
117	SHOWER	CER. TILE	COVE CER.	CER. TILE	–	PLASTER	PAINT	7-6	
118	LOCKER RM.	VINYL ASB.	4" VINYL	DRYWALL	PAINT	SUSP. AC. TILE	–	7-6	
119	JANITOR	V.A.	4" VINYL	BLOCK	PAINT	DRYWALL	PAINT	7-6	
120	CORRIDOR	V.A.	4" VINYL	BLOCK	PAINT	SUSP. AC. TILE	–	7-6	
121	TRAINING RM.	V.A.	4" VINYL	BLK. & DRYWALL	PAINT	SUSP. AC. TILE	–	VARIES	SEE SECTIONS
122	TRAINING OFFICE	V.A.	4" VINYL	BLK. & DRYWALL	PAINT	SUSP. AC. TILE	–	8-0	
123	LIBRARY	CARPET	4" VINYL	BLK. & DRYWALL	PAINT	DRYWALL	PAINT	8-0	
201	DORMITORY	CARPET	4" VINYL	BLOCK & DRYWALL	PAINT	SUSP. AC. TILE	–	8-0	
202	LOCKER RM.	CARPET	4" VINYL	BLOCK & DRYWALL	PAINT	SUSP. AC. TILE	–	8-0	SOFFIT OVER LOCKERS
203	LINEN	CARPET	4" VINYL	DRYWALL	PAINT	PLASTER	PAINT	–	SEE SHELF DTL'S
204	TOILET	CER. TILE	COVE CER.	CER. TILE	PAINT	PLASTER	PAINT	7-6	
205	SHOWER	CER. TILE	COVE CER.	CER. TILE	PAINT	PLASTER	PAINT	7-6	
206	JANITOR	VINYL ASB.	4" VINYL	BLOCK & DRYWALL	PAINT	DRYWALL	PAINT	7-6	

DOOR SCHEDULE

NO.	TYPE	SIZE	MAT'L	FRAME	JAMB NO.	GLASS	LINTEL	HARDWE GROUP	REMARKS
1	A	(2) 3'0"x7'0"x1¾"	ALUM	ALUM		TEMP.	–	1	
2	E	3'0"x7'0"x1¾"	OAK	HOL.MTL.	1&3	–	8	2	¼" P.P.G. SIDE LITE
3	B	2'6"x7'0"x1¾"	OAK	HOL.MTL.	4	–	–	3	
4	B	3'0"x7'0"x1¾"	OAK	HOL.MTL.	4	–	–	4	
5	B	2'4"x7'0"x1¾"	OAK	HOL.MTL.	4	–	–	5	
6	F	3'0"x7'0"x1¾"	OAK	HOL.MTL.	2&3	–	3	6	WIRE GLASS SIDE LITE
7	B	3'0"x7'0"x1¾"	OAK	HOL.MTL.	1	–	A	6	
8	B	(2) 2'8"x7'0"x1¾"	OAK	HOL.MTL.	1	–	–	7	
9	B	(2) 2'8"x7'0"x1¾"	OAK	HOL.MTL.	1	–	–	7	
10	B	3'0"x7'0"x1¾"	HOL.MTL.	HOL.MTL.	2	–	A	8	¼" CORE MTL. LOUVER 2 SQ.FT. FREE AREA
11	B	3'0"x7'0"x1¾"	HOL.MTL.	HOL.MTL.	1	–	A	9	
12	B	2'8"x7'0"x1¾"	HOL.MTL.	HOL.MTL.	1&2	–	A	8	
13	B	3'0"x7'0"x1¾"	HOL.MTL.	HOL.MTL.	2	–	A	8	
14	A	3'0"x7'0"x1¾"	ALUM	ALUM		TEMP.	A	1	
15	B	2'8"x7'0"x1¾"	OAK	HOL.MTL.	5&6	–	–	10	
16	B	2'8"x7'0"x1¾"	OAK	HOL.MTL.	2&6	–	8	8	
17	B	2'8"x7'0"x1¾"	OAK	HOL.MTL.	5	–	A	10	
18	A	3'0"x7'0"x1¾"	ALUM	ALUM		TEMP.	–	1	
19	B	3'0"x7'0"x1¾"	OAK	HOL.MTL.	1	–	–	8	
20	B	3'0"x7'0"x1¾"	OAK	HOL.MTL.	1	–	–	8	
21	B	3'0"x7'0"x1¾"	OAK	HOL.MTL.	1	–	–	8	
22	C	3'0"x7'0"x1¾"	OAK	HOL.MTL.	3&4	–	–	4	¼" P.P.G. SIDE LITE
23	B	3'0"x7'0"x1¾"	OAK	HOL.MTL.	1&4	–	–	4	
24	D	3'0"x7'0"x1¾"	OAK	HOL.MTL.	1&3	–	–	4	¼" P.P.G. SIDE LITE
25	E	3'0"x7'0"x1¾"	OAK	HOL.MTL.	1&3	–	–	2	¼" P.P.G. SIDE LITE
26	B	3'0"x7'0"x1¾"	OAK	ALUM		–	C	11	
27	B	(2) 2'6"x7'0"x1¾"	OAK	HOL.MTL.	4	–	–	12	
28	B	(2) 2'6"x7'0"x1¾"	OAK	HOL.MTL.	4	–	–	7	
29	B	2'8"x7'0"x1¾"	OAK	HOL.MTL.	4	–	–	10	
30	B	2'8"x7'0"x1¾"	OAK	HOL.MTL.	4	–	–	8	
31	B	3'0"x7'0"x1¾"	OAK	HOL.MTL.	1&2	–	A	8	
32	B	3'0"x7'0"x1¾"	OAK	HOL.MTL.	1&2	–	–	6	
33	B	[illegible]	OAK	HOL.MTL.	1	–	–	13	
34	B	(2) 2'2"x7'0"x1¾"	OAK	HOL.MTL.	1	–	–	13	
35	B	(2) 3'0"x7'0"x1¾"	OAK	HOL.MTL.	1	–	–	8	
36	B	[illegible]	HOL.MTL.	HOL.MTL.	2	–	A	8	¼" CORE MTL. LOUVER 2 SQ.FT. FREE AREA
37	B	[illegible]	HOL.MTL.	HOL.MTL.	2	–	A	8	

HEDRAHA GUSTAFSON PARTNERSHIP
ARCHITECTS ENVIRONMENTALISTS

ROCKFORD FIRE DEPARTMENT
FIRE STATION ACADEMY
W. STATE ST. & PIERPONT AVE.

SECOND FLOOR PLAN
DOOR & ROOM SCHEDULE

SHEET NO.	DATE / E.D.A. NO. / P.G.P. NO.
4 of 9	DATE SEPT. 22, 1972
	E.D.A. NO. 06-11-01029
	P.G.P. NO. 174-72

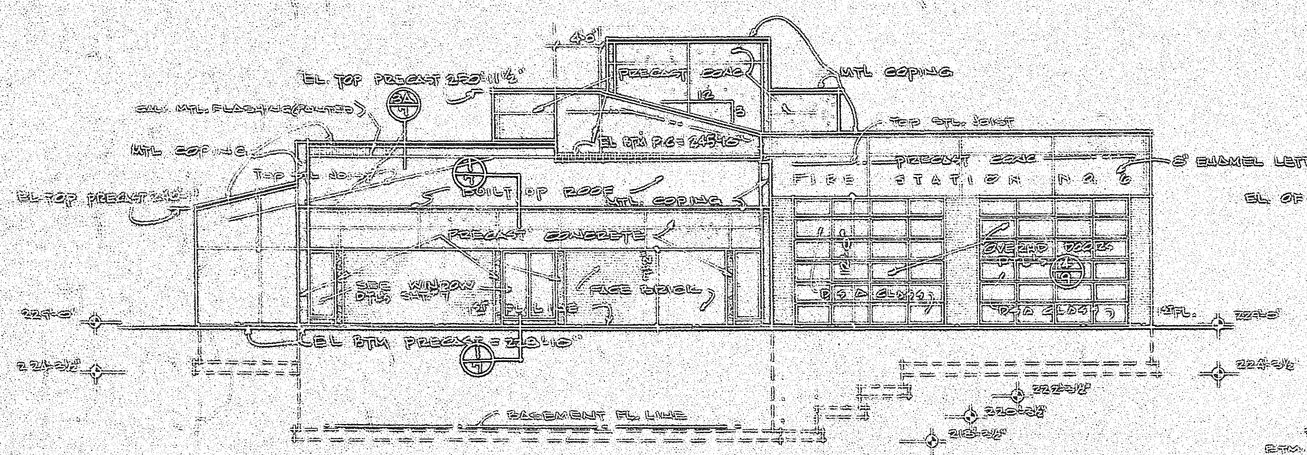

SOUTH ELEVATION

SCALE: 1/8"=1'-0"

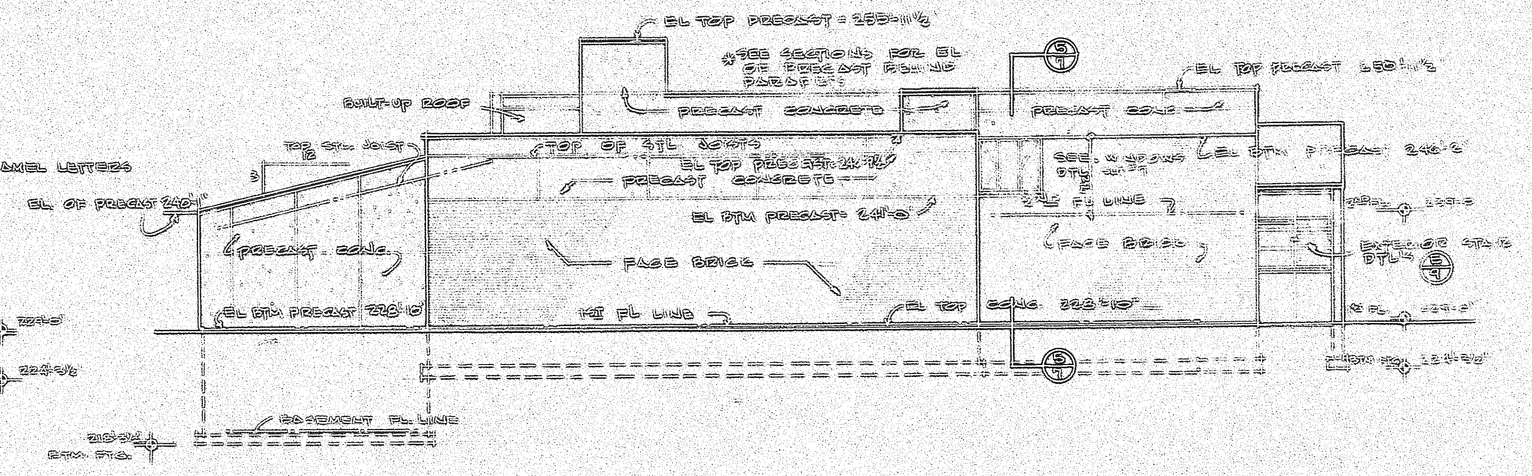

EAST ELEVATION

SCALE: 1/8"=1'-0"

* SEE SECTIONS & WALL SECTIONS FOR ADDITIONAL ELEVATIONS OF TOPS & BOTTOMS OF PRECAST CONCRETE.

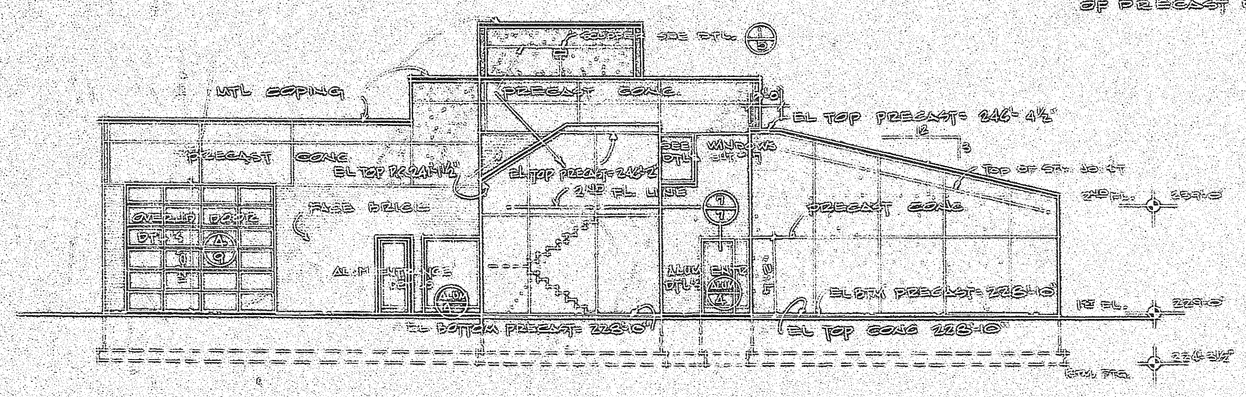

NORTH ELEVATION

SCALE: 1/8"=1'-0"

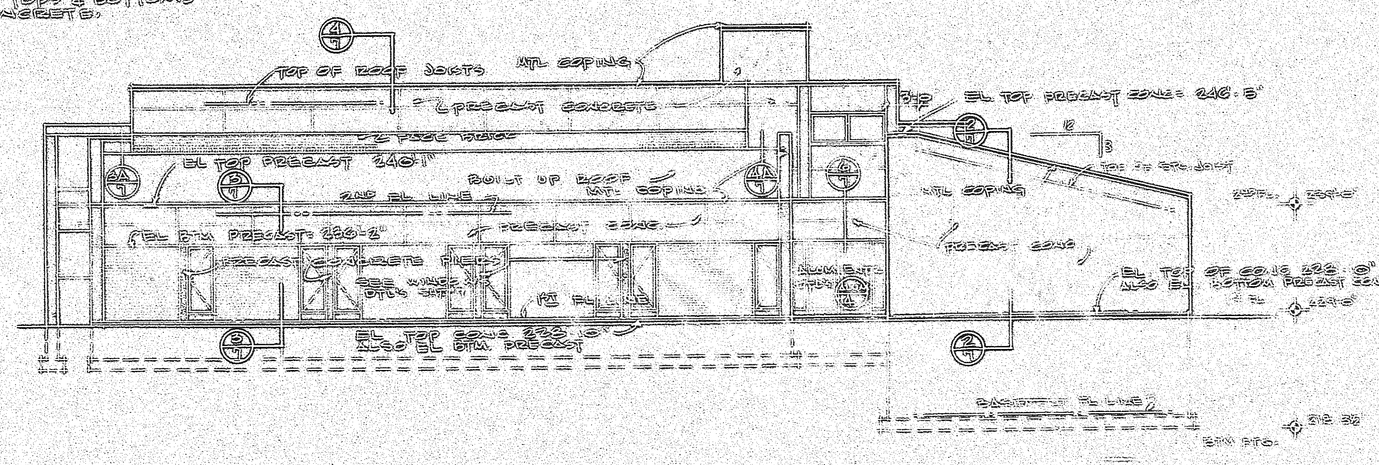

WEST ELEVATION

SCALE: 1/8"=1'-0"

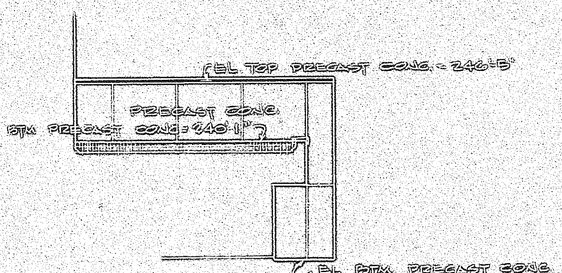

SOUTH ENTRY WALL

SCALE: 1/8" = 1'-0"

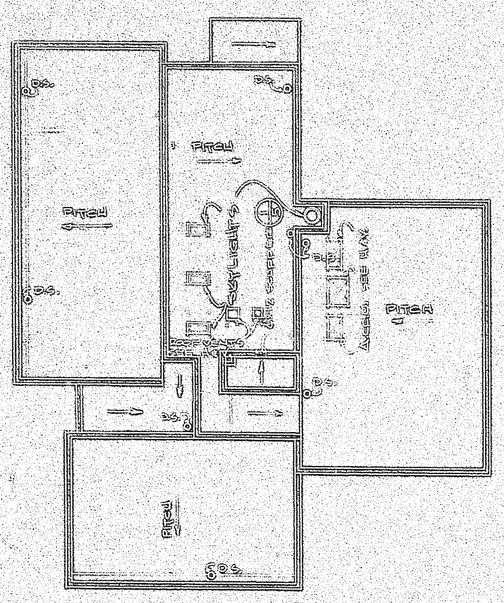

ROOF PLAN

1/16" = 1'-0"

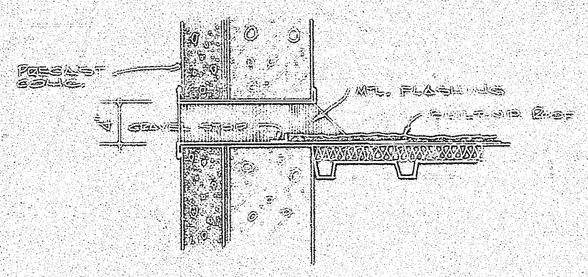

SCUPPER DTL. 1/5

SCALE: 1/8"=1'-0"

PREMIAN AQUATICS PARTNERSHIP
ARCHITECTS ENVIRONMENTALIST

ROCKFORD FIRE DEPARTMENT
FIRE STATION ACADEMY
W. STATE ST. & PIERPONT AVE.

BUILDING ELEVATIONS

DATE SEPT. 22, 1972
E.D.A. NO. 06-11-01029
R.C.P. NO. 174-72

SHEET NO. 5 of 9