Residential Street Sweeping

Spring 2014 Cycle

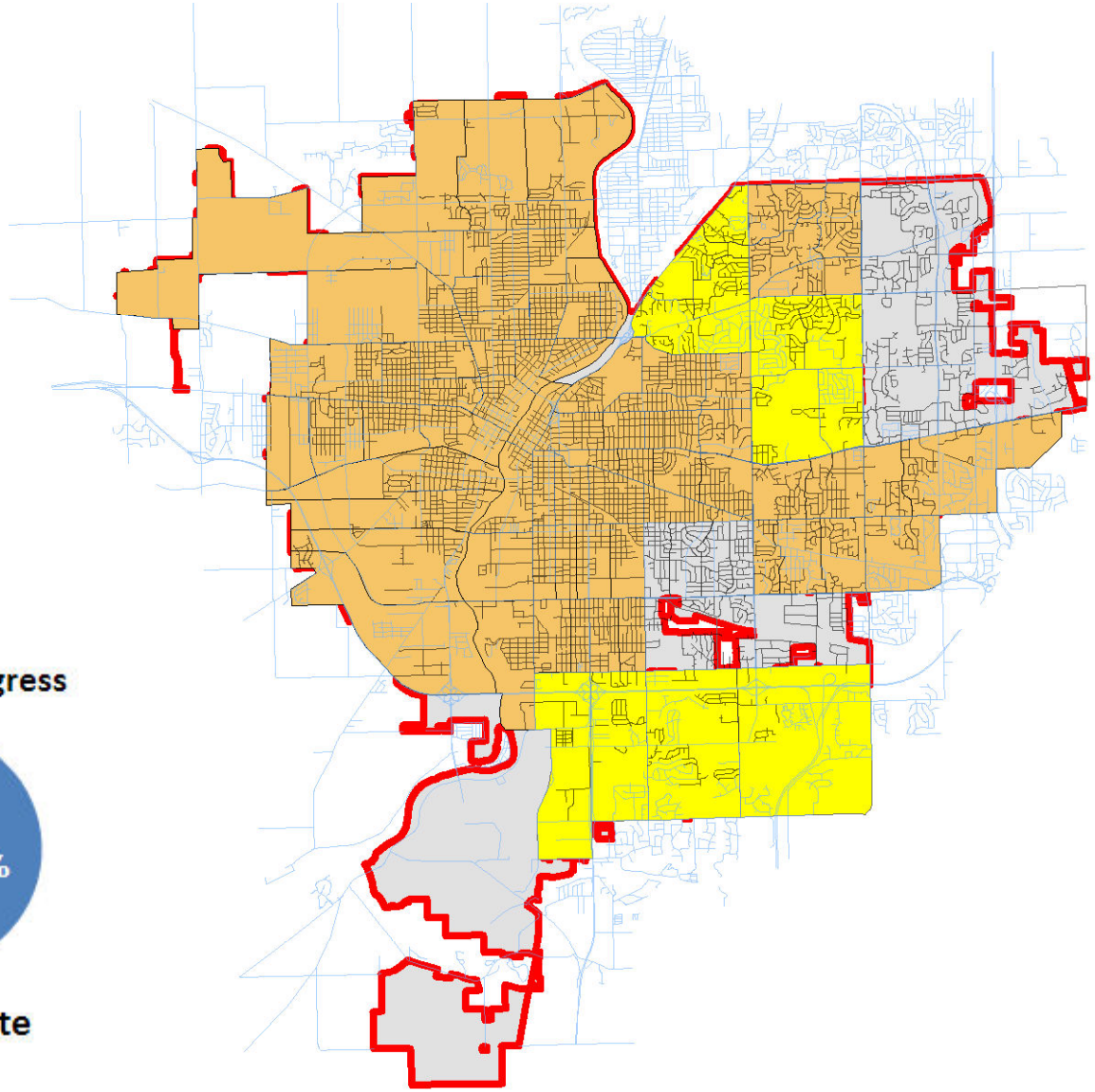

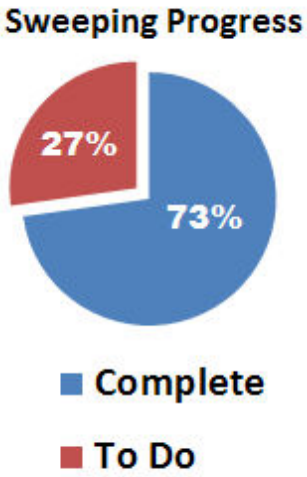

Yellow areas are scheduled for sweeping the week beginning June30, 2014.
Orange areas indicate where residential sweeping has been completed for this cycle.

THE CITY OF ROCKFORD ILLINOIS, USA