Residential Street Sweeping

Fall 2015 Cycle Overview

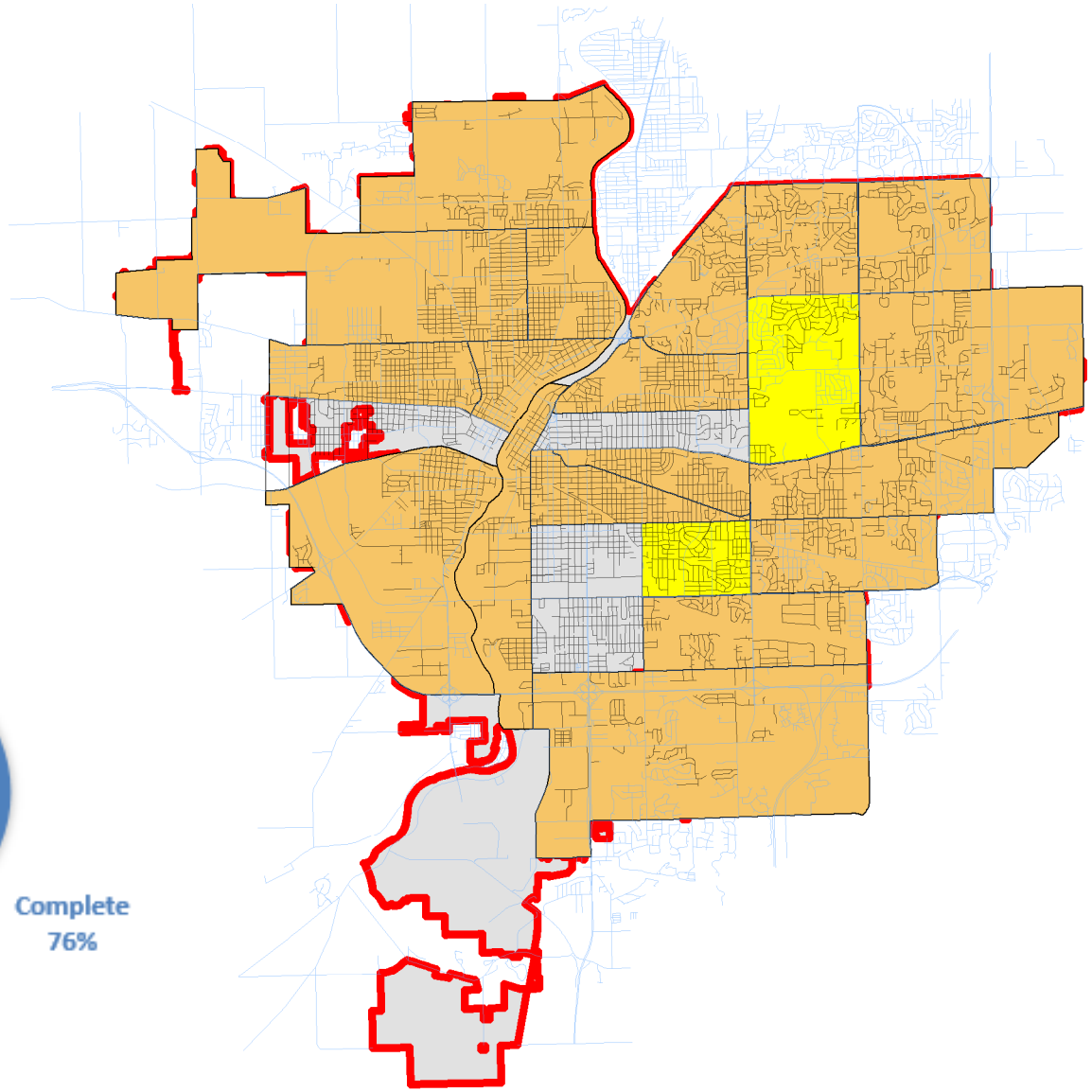

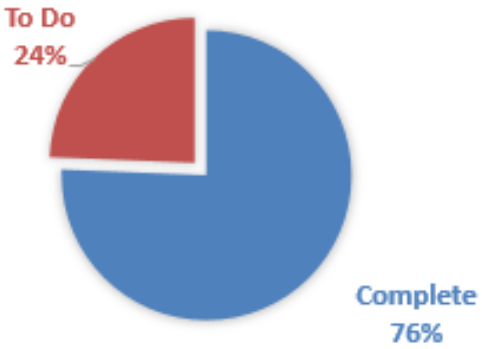

Orange areas indicate where residential sweeping has been completed for this cycle.
Yellow areas are scheduled for sweeping during the next week.

THE CITY OF ROCKFORD ILLINOIS, USA